Santa Casa
de Pres. Epitácio-SP
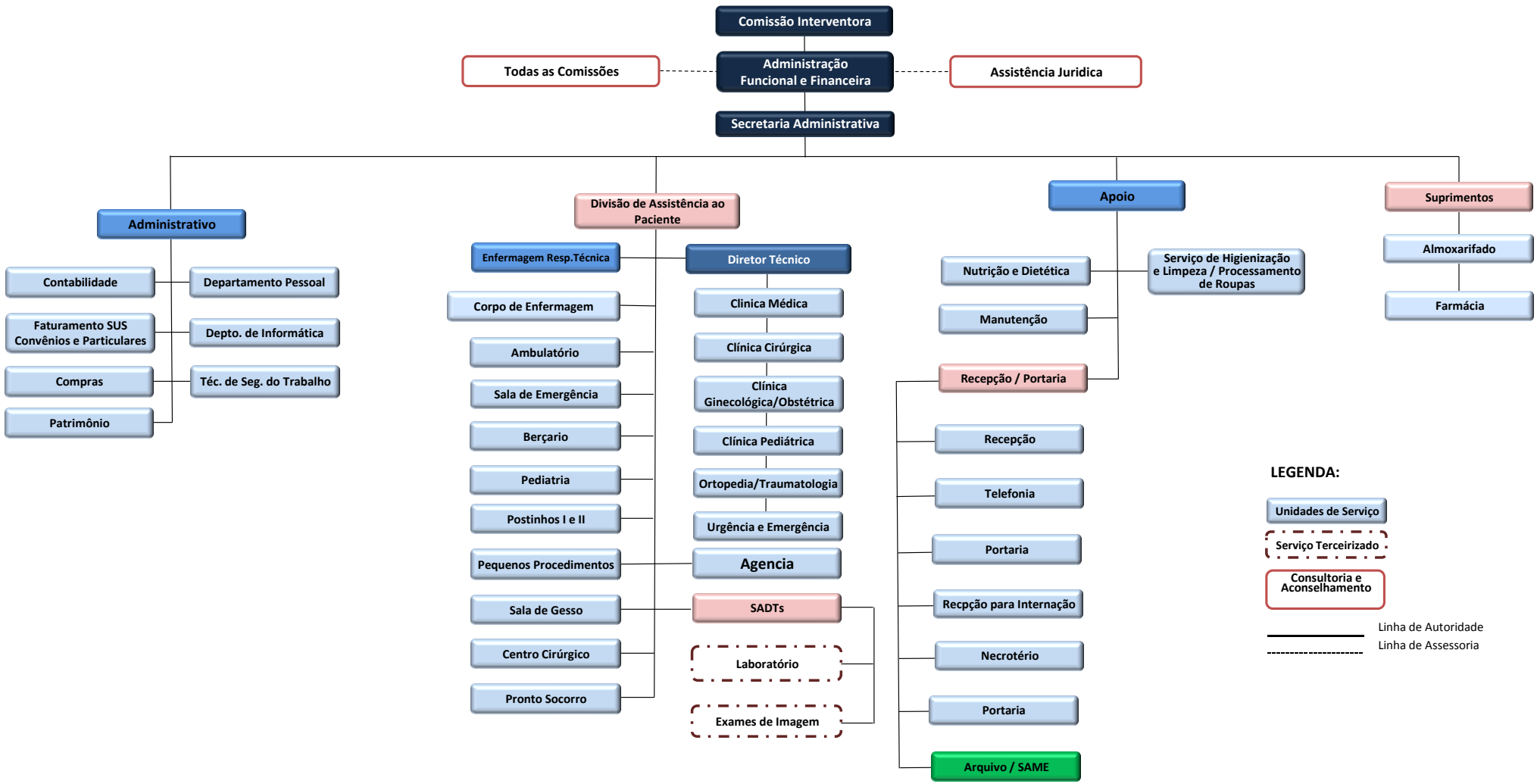
CORPO CLÍNICO